

O/C

**SPECIFICATIONS**  
 RCC COLUMN FOUNDATION IN CC 1:1½:3.  
 SAND FILLING FOR FOUNDATION AND BASEMENT.  
 BRICK WORK IN CM 1:5 USING CLASS ONE BRICK.  
 FLOORING CONCRETE IN PCC 1:4:8 FINISHING WITH MOSAIC TILES.  
 ALL RCC ITEMS IN 1:3 WITH NECESSARY REINFORCEMENT.  
 ROOF SHALL BE OF RCC SLAB FINISHING WITH WEATHERING COURSE.  
 PLASTERING FOR CEILING AND WALL WITH CM 1:4&1:3.  
 JOINERIES ON BEST COUNTRY WOOD.

**JOINERY DETAILS.**

D	DOOR	91 X 213
D1	"	76 X 213
W1	WINDOW	243 X 137
W2	"	137 X 137
V	VENTILATOR	121 X 60
RS	ROLLING SHUTTER	305 X 305
W3	WINDOW	180 X 152
J	JOLLY	137 X 137

**COLOUR INDEX.**

	PROPOSED
	ROAD
	BOUNDARY
	DEMOLITION

**AREA DETAILS.**

	SQFT	SQMT
PLOT AREA	4800	446
PLINTH AREA		
GROUND FLOOR	1593.75	148.00
FIRST FLOOR	1593.75	148.00
TOTAL PLINTH AREA	3187.50	296.00
PLOT COVERAGE	33%	
F.S.I	0.66	
DEMOLITION AREA	1285	119

PROPOSED COMMERCIAL SHOPS AT DOOR NO 632 IN S. NO. 14/5A, M.T.H ROAD, MANNURPET VILLAGE, PADI, CHENNAI - 600 050.

SCALE - 1:100



*Handwritten signature and notes*

OWNER

*Handwritten signature*  
**Mr. W. Sundararajulu,**  
 (Civil) ME (Struct) C.Eng (I) FIE (Ind) FI  
 Licensed Surveyor, Class-I, No. 135  
 Corporation of Madras, Ambattur Municipality  
 110, TVS Avenue, Adna Nagar West Ex.  
 Madras-600 101. Phone: 666

LICENCED SURVEYOR

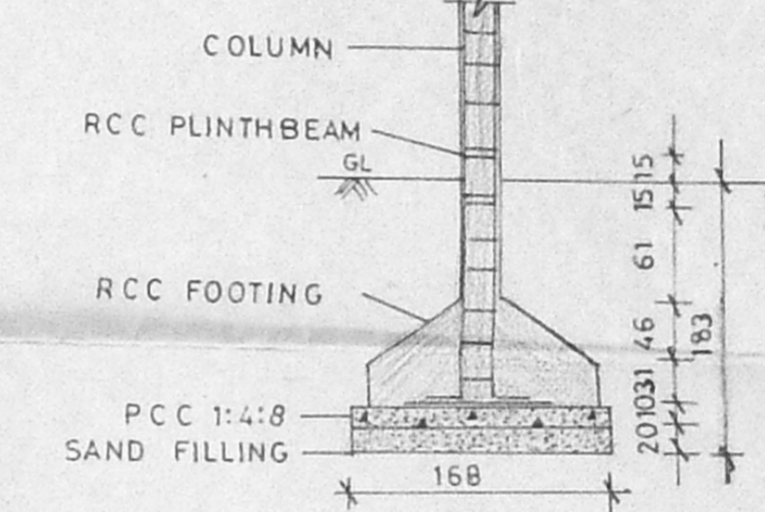
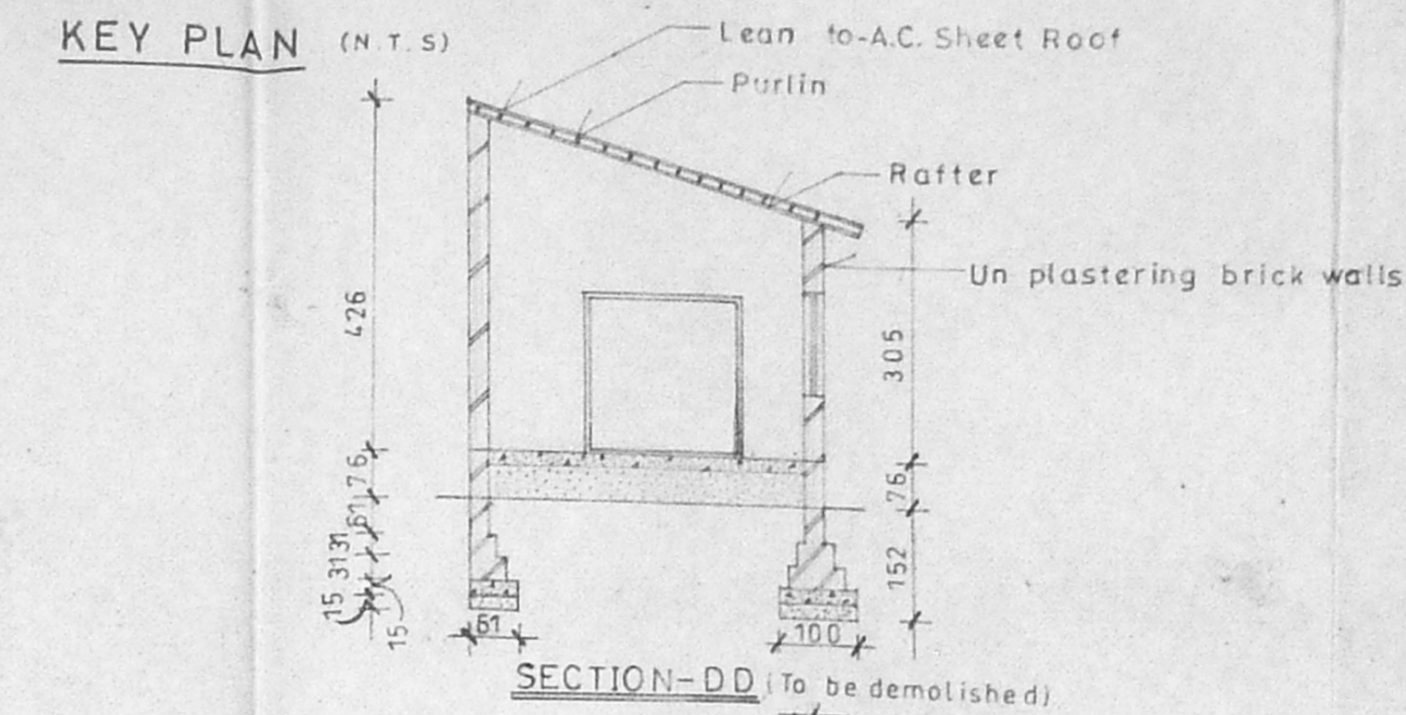
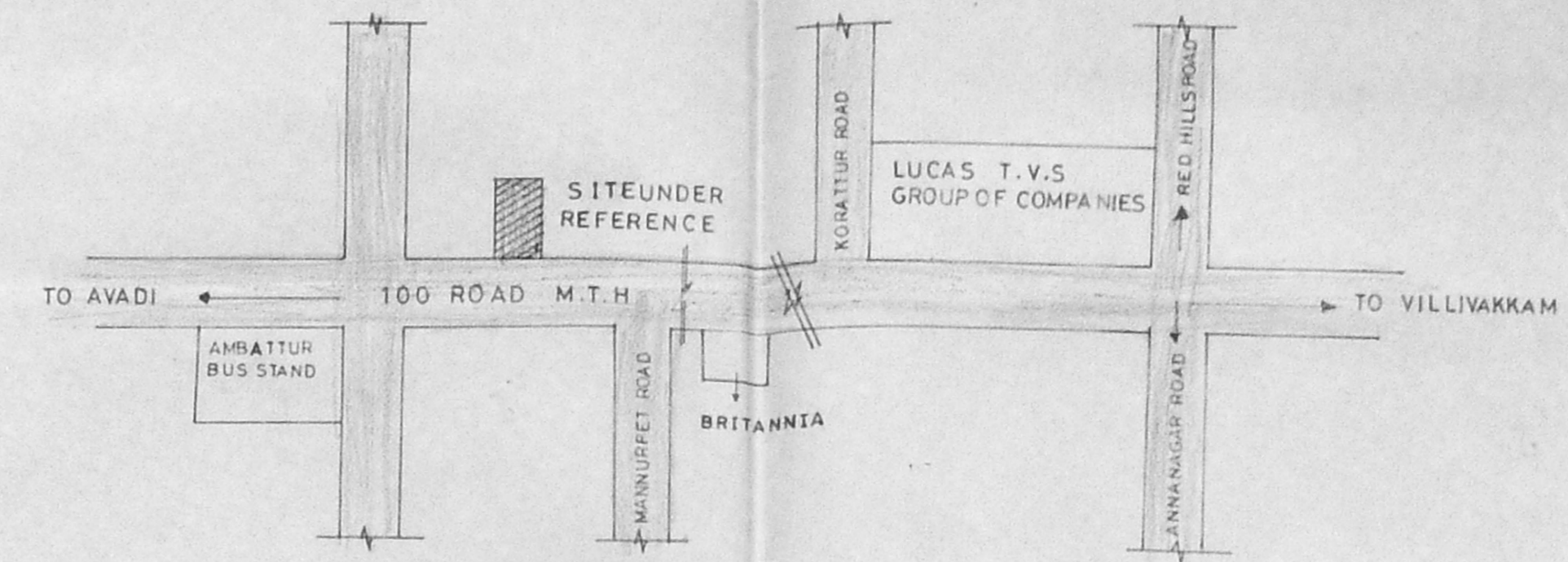

FOUNDATION DETAILS

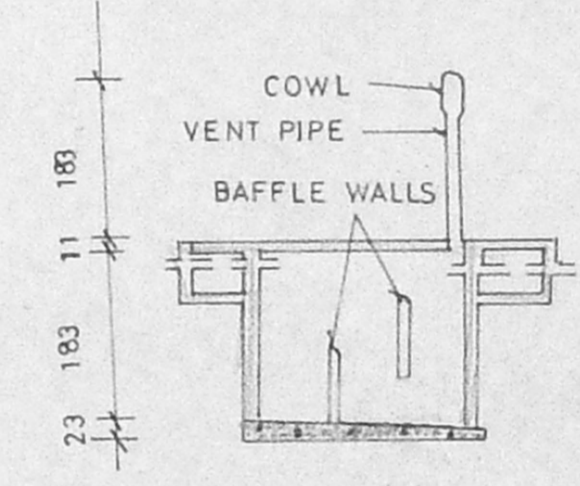

SECTION-CC

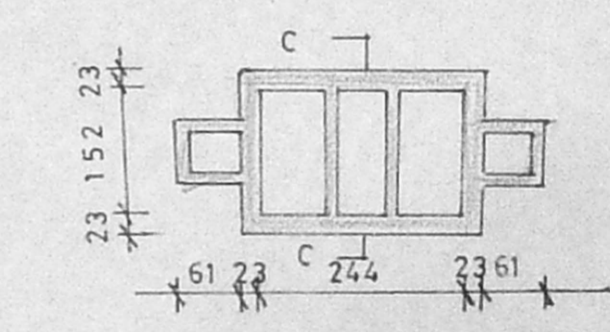

SEPTIC TANK DETAILS

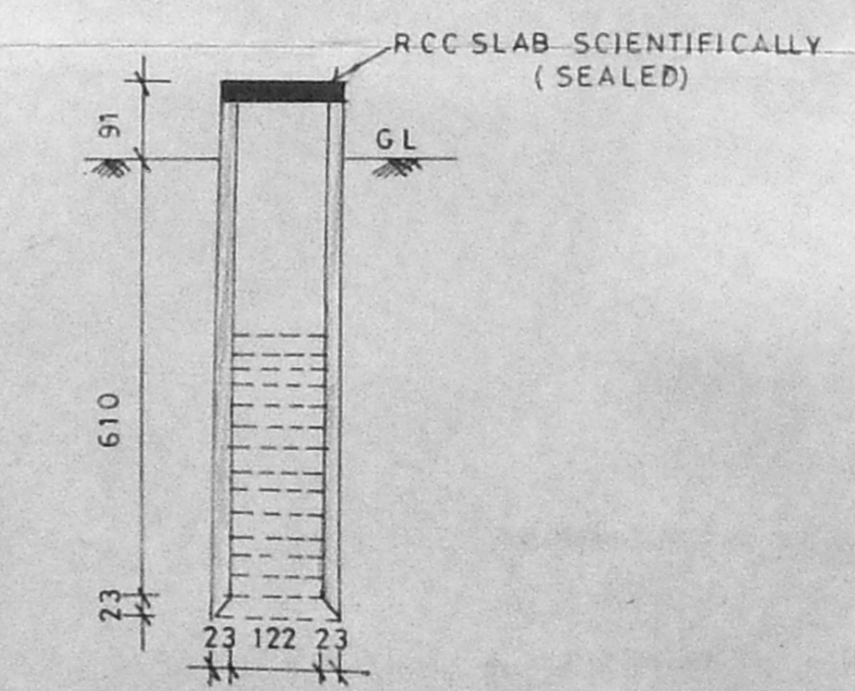

WELL DETAILS

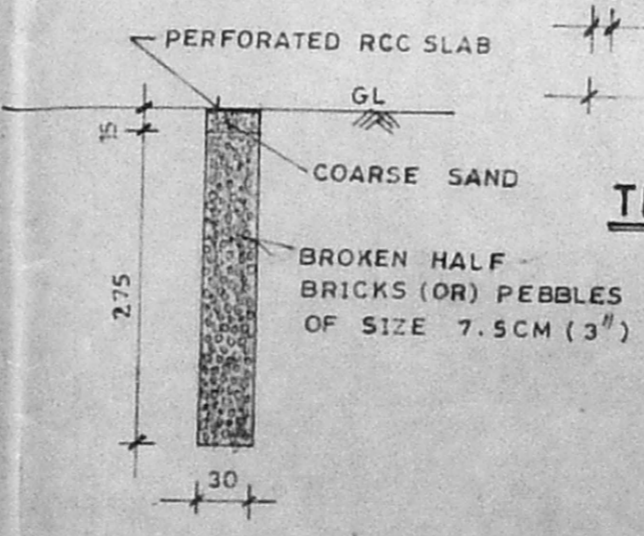

PERCOLATION PIT DETAILS

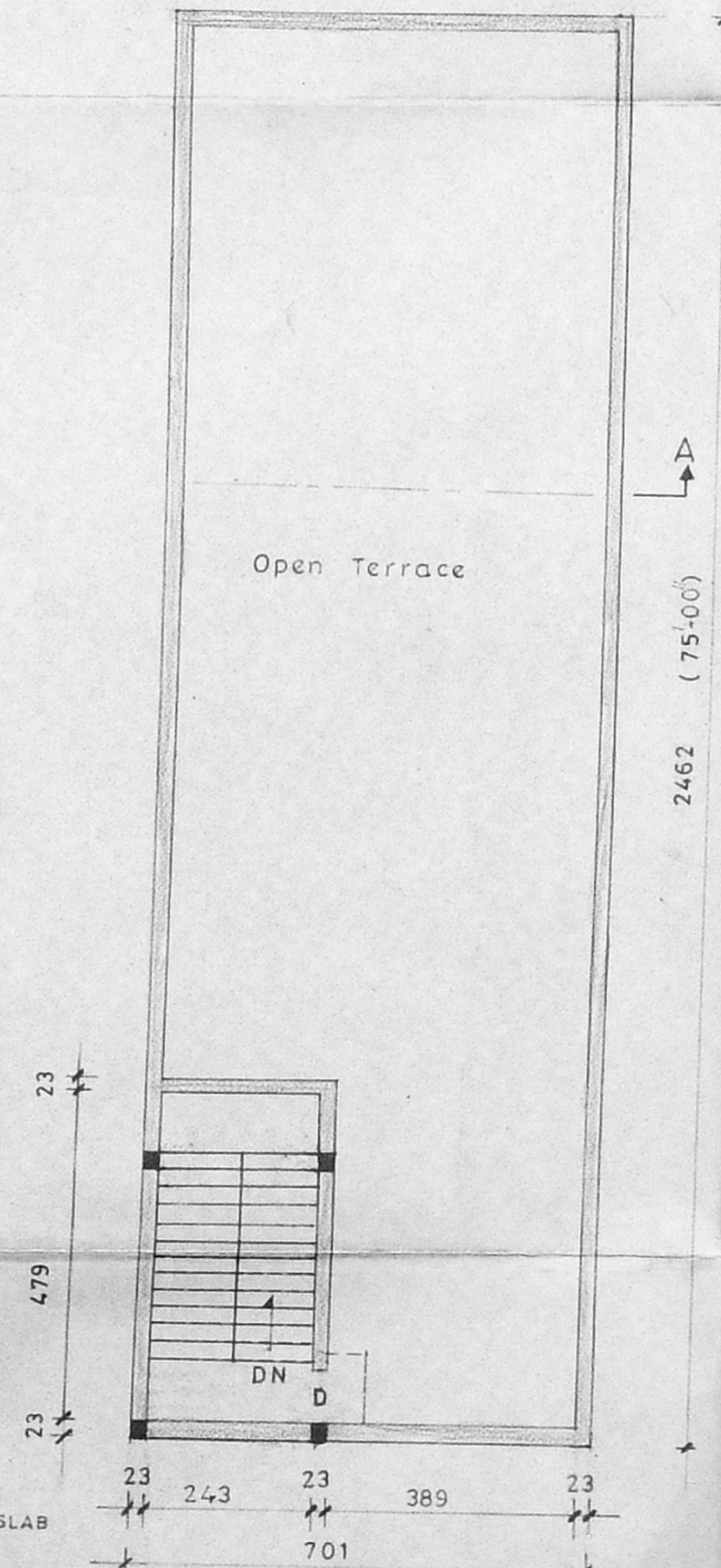

TERRACE FLOOR PLAN

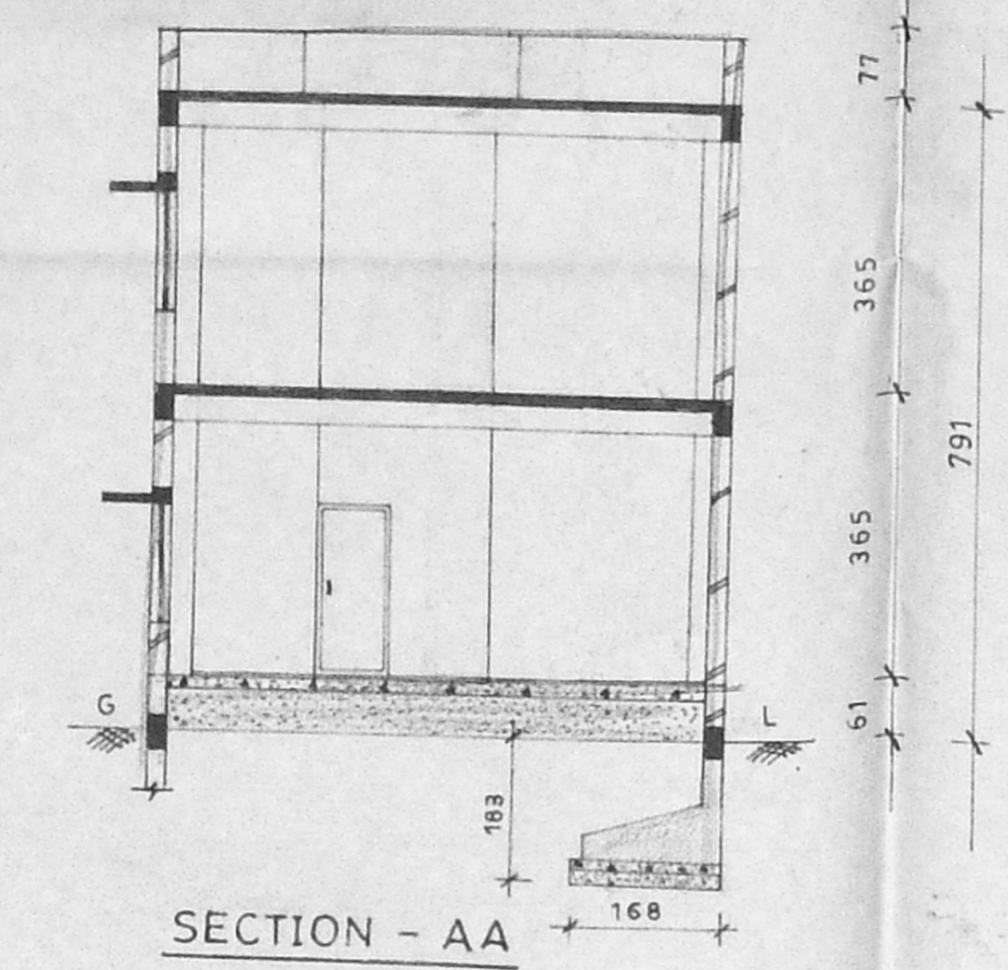

SECTION - AA

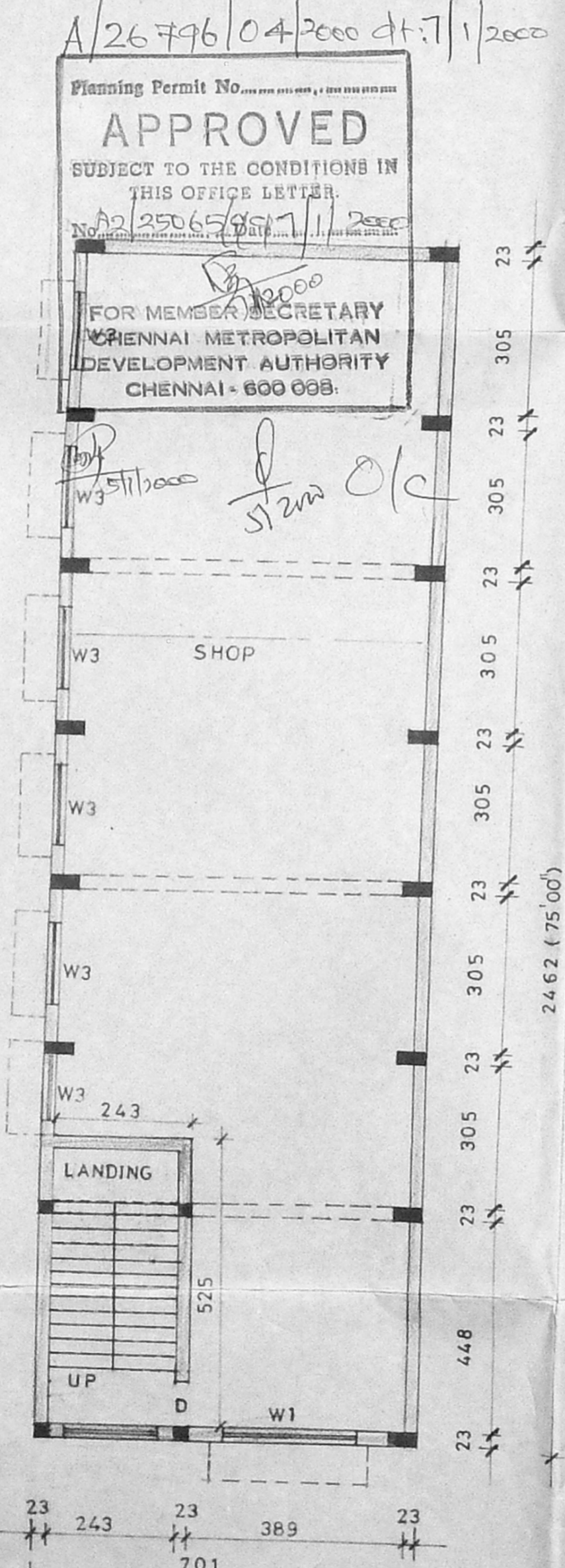

FIRST FLOOR PLAN

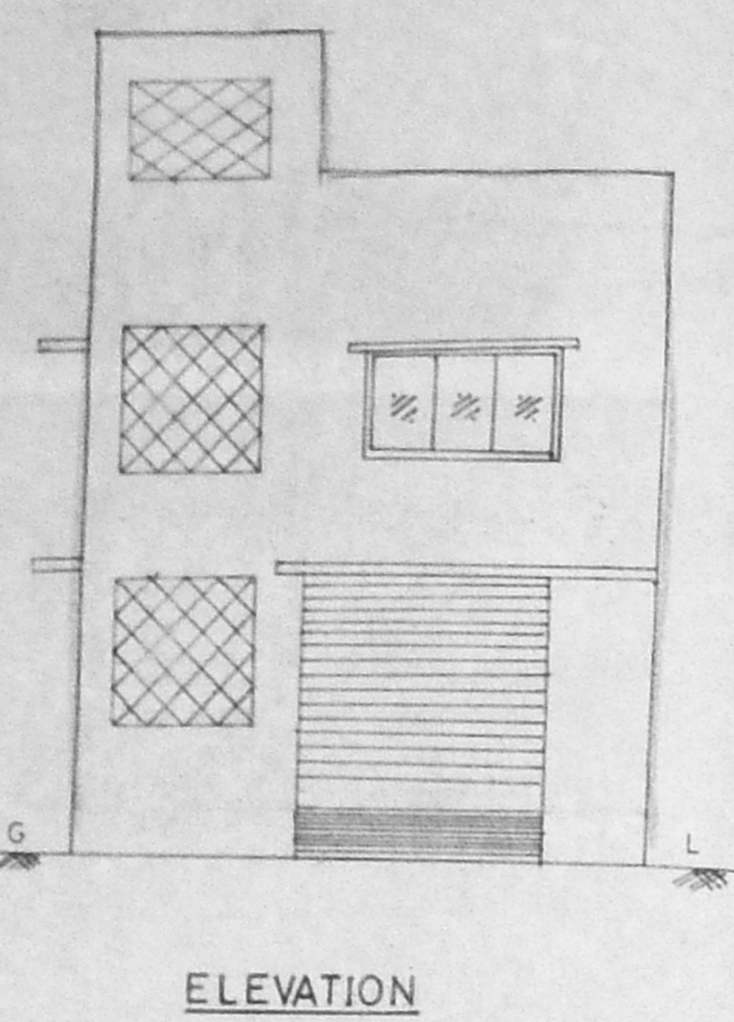

ELEVATION

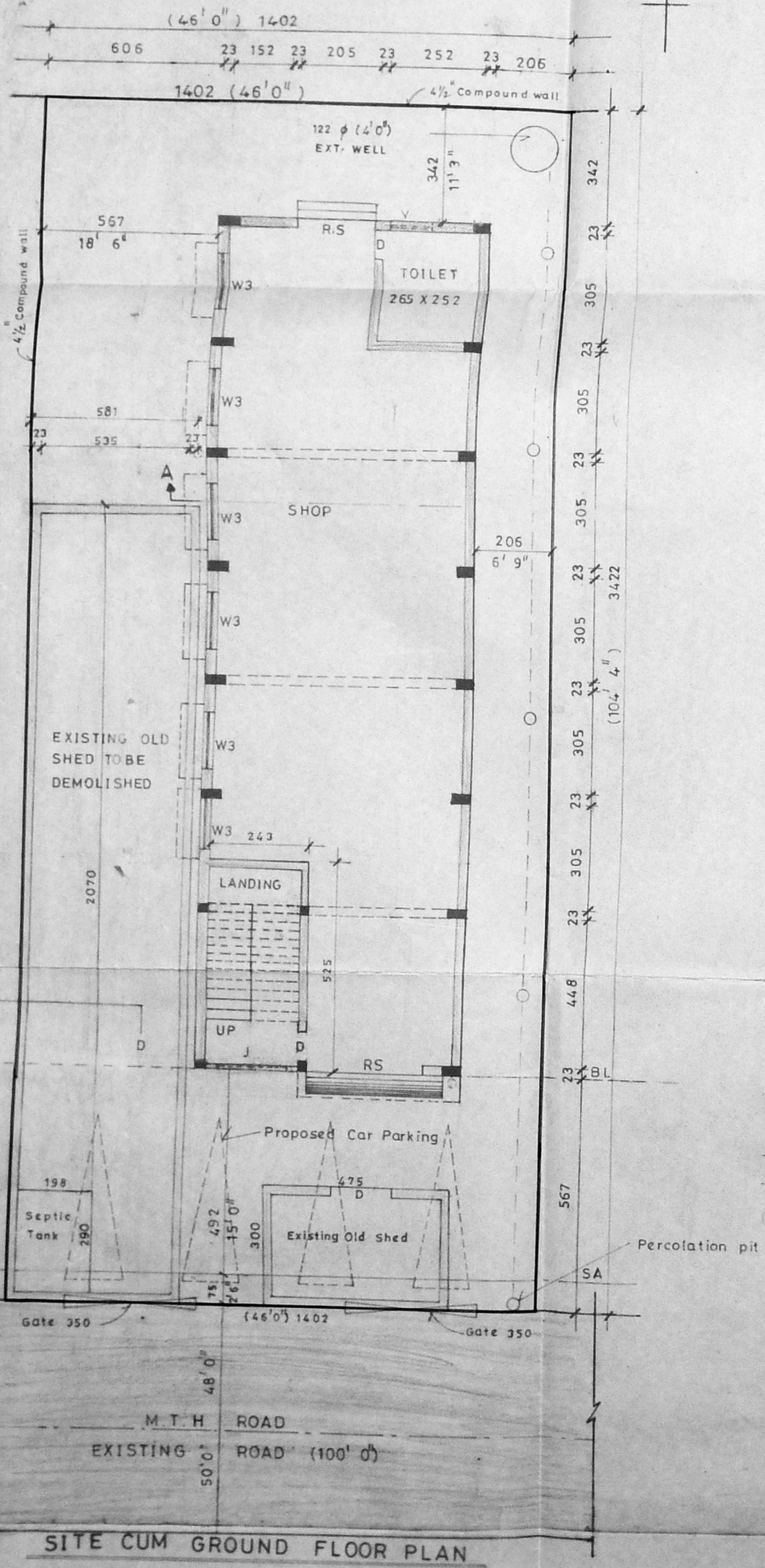

SITE CUM GROUND FLOOR PLAN

A/26796/04/2000 dt. 7/1/2000  
 Planning Permit No. ...  
**APPROVED**  
 SUBJECT TO THE CONDITIONS IN THIS OFFICE LETTER.  
 No. 25067/05/7/1/2000  
 FOR MEMBER SECRETARY  
 CHENNAI METROPOLITAN  
 DEVELOPMENT AUTHORITY  
 CHENNAI - 600 008.